

E 1/4 COR SEC 21  
T18N, R64W

062621

" P-10"

RECEIVED  
LARAMIE COUNTY  
CHEYENNE, WY.

CERTIFIED LAND CORNER RECORDATION  
OCT 5 PM 3 00

DESCRIPTION OF CORNER EVIDENCE FOUND, AND ORIGINAL RECORD (if known)

FOUND 4 SMALL PIECES OF SANDSTONE BURIED ALONG SIDE AN OLD CATTLE TRAIL RUNNING NORTH & SOUTH. EVIDENCE OF AN OLD N-S FC LINE ABOUT 1/4 MILE TO THE SOUTH. THE ORIGINAL GLO NOTES CALL FOR A 14X10X4 SANDSTONE. NO EVIDENCE OR ANY OTHER STONES FOUND IN AREA. ACCEPTED THE FOUND STONES AS THE CORNER.

DESCRIPTION OF MONUMENT AND ACCESSORIES ESTABLISHED TO PERPETUATE THE ORIGINAL LOCATION OF THIS CORNER:

AT THIS POINT SET A 5/8" X 30" REBAR WITH A CORPUS OF ENGINEERS BRASS CAP ON TOP & PLACED STONE REMNANTS ALONG SIDE. REFERENCED AS SHOWN BELOW.

SKETCH, WITH COURSE AND DISTANCE TO ADJACENT CORNER IF DETERMINED IN THIS SURVEY.  
(May Sketch or Paste Reproduction on Reverse Side.)

AUG. 23 1989

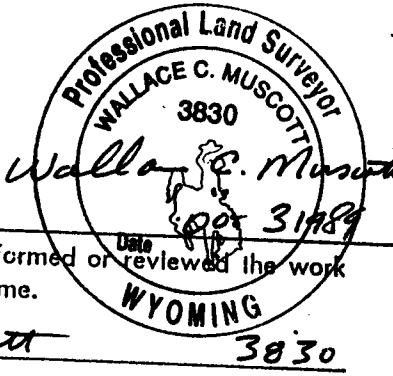
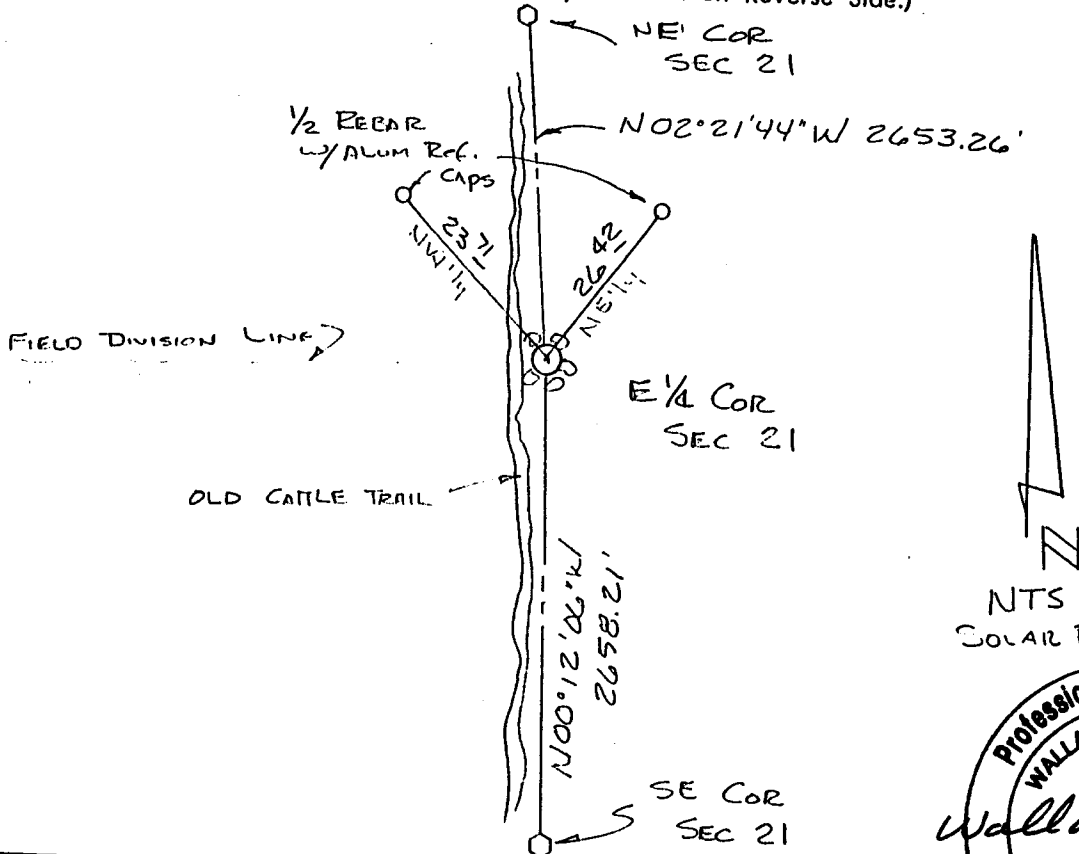

I, Wallace C. Muscott certify that I have carefully performed or reviewed the work done on the diagrammed corner as reported on this recordation form and approve the same.

Wallace C. Muscott  
Signature of Surveyor

3830  
Registration No.

STATE OF WYOMING,  
Office of Clerk and Recorder,  
County of \_\_\_\_\_

This "corner record" was filed for record on the \_\_\_\_\_ day of \_\_\_\_\_, 19\_\_\_\_, was noted on the cross-index plat and is assigned page No. \_\_\_\_\_, in book No. \_\_\_\_\_.

County Official		
Cross Index No. <u>P-13</u>	T. <u>18N</u>	R. <u>64W</u> Mer.
_____	T. _____	R. _____ Mer.
_____	T. _____	R. _____ Mer.
_____	T. _____	R. _____ Mer.
_____	T. _____	R. _____ Mer.
_____	T. _____	R. _____ Mer.
_____	T. _____	R. _____ Mer.